



DOGLANDER

The Unofficial Club Newsletter

Issue 21 – December 2011

IN THIS ISSUE

- Game On
- The Heat is On!
- The Bob Spence Medal
- Famous Kiwi
- Great Catch!
- WEP Harris Result
- Double Hat-trick
- Six-A-Side Carnival**
- 1st Grade Results
- Fush & Chups Dinner
- NZ v Aus Stats

REGULARS

- Famous Quotes
- Honour Board
- Hookers & Pullers Club
- Fantasy League
- Poster
- Doglander Profile
- WSDCC Website
- Flashback
- Down the Club
- Results & Fixtures

Famous Quotes

"There ought to be some other means of reckoning quality in this the best and loveliest of games; the scoreboard is an ass."

Sir Neville Cardus in Cricket
Quotations [Exley, 1992]

Game On

The weekend of 10-11 December is going to be huge with four T20 blockbusters in the XXXX Gold Premier Grade Competition (1st Grade) and Norm McMahon Shield (3rd Grade) at GMP No.1 and No.2 respectively on the Saturday, followed by the much anticipated Six-a-Side Cup Carnival on the Sunday afternoon.

Positions in all teams for the Six-a-Side Carnival are still up for grabs. The six teams will be chosen shortly, so please contact the grade captain's to cement your positions – even if it's just for a cameo hit.

The pink 'Jaffers' are ready and colourful team 'get-up' is encouraged for each grade.



Bring on the Carnival atmosphere! For further details – see Page 8.

The Heat is On!

We understand if club members are unable to make the Six-a-Side Carnival due to the other big match of the weekend at AB Field on Sunday, 11 December 2011.

The Heat has their Pre-Tournament hit-out versus the Bulls Masters which will include greats like: Maher; Bichel; Kasprovicz; Love; Ritchie, Wendell and Alfie and will be coached by AB.



As a reminder, the Heat play four rounds of the tournament at the Gabba, including: Melbourne Stars (20 Dec); Adelaide Strikers (3 Jan); Hobart Hurricanes (6 Jan); and Sydney Thunder (17 Jan).



WSD

209

ROUND 6
2-DAY
LOST TO

8-312
& 1-32

UNI



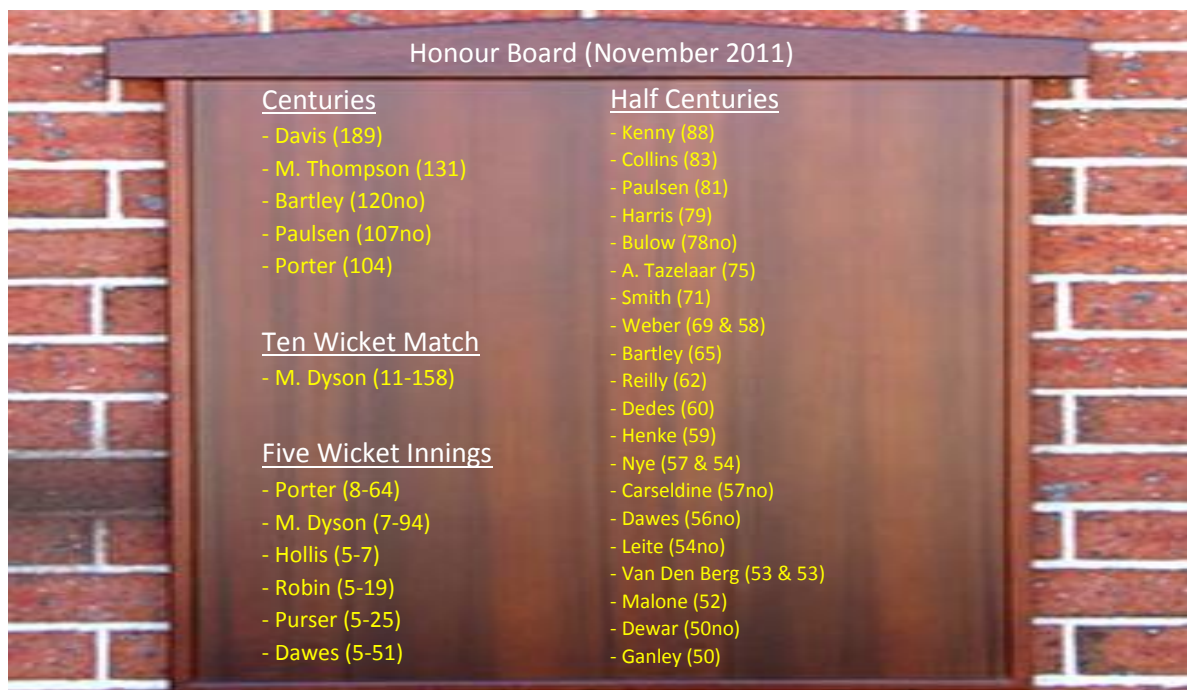

The Bob Spence Medal

The Bob Spence Medal is a prestigious award given to the **Player's Player** at WSDCC's end of season dinner. It is based on a 3-2-1 system (similar to the AFL's brownlow and NRL's Dally M votes), whereby players in each team are awarded points after each round. Note that T20 match votes are ½-weighted (1.5-1-0.5). The progressive points are able to be followed on MyCricket this season thanks to Matthew Dyson and Roger Prentice's assistance. Previous winners are also overleaf. <http://mycricket.cricket.com.au/common/pages/public/rv/Playervotes.aspx?entityid=958>

Points will only be shown up until just after the Xmas rounds when they will be tallied secretly until the end of the season. The award is arguably the 'one to win' at the end of the season.

Some further details about Bob Spence are below.

Bob Spence (1920-1997) was Queensland Cricket's scorer from 1961 through to 1987-88, and scored more than 150 first class matches, including 16 Tests. He was Queensland Cricket's Treasurer from 1963 to 1988. Childhood polio prevented him from playing, but he served as a scorer and administrator for WSDCC and earned life membership. He was also made a life member of Queensland Cricket in 1972. [Source: QC Website]

Bob Spence Medal – Progress Points (Nov 11)

	Player	Points
1	Aaron Nye	11.5
2	Melissa Bulow	9.5
3	Ben Mason	9.0
4	Craig Van Den Berg	9.0
5	Cameron Gannon	8.0
6	Trent Kenny	8.0
7	Matthew Dyson	8.0
8	Joel Smith	8.0
9	Andrew Tazelaar	7.0
10	Sammy-Jo Johnson	7.0
11	Kirby Short	7.0
12	Mark Thompson	7.0
13	Steven Paulsen	6.5
14	Ned Donnelly	6.0
15	Daniel Jordan	6.0
16	Samuel Fellows	6.0
17	Jodie Fields	5.5
18	Allison Rogers	5.5
19	Kerry Squire	5.0
20	Aaron Hagenbach	5.0
21	Luke Pollock	5.0
22	Ryan Tazelaar	5.0
23	Laura Kingsley	5.0
24	Samantha Robin	5.0
25	Matthew Leaman	5.0
26	Tony Porter	5.0

	WSD	146	ROUND 7 1-DAY LOST TO	9-236	GOL	
---	-----	-----	-----------------------------	-------	-----	---

Bob Spence Medal (Player's Player)

2010-11 (D O'Donnell)

2009-10 (MJ Bulow)

2008-09 (D Williams)

2007-08 (GJ Paulsen)

2006-07 (AJ Nye)

2005-06 (L Broadfoot)

2004-05 (A Murnane)

2002-03 (AJ Nye)

2001-02 (RA Saniga)

1999-2000 (JA Bailey-Dyer/AD McFarlane)

1998-99 (BR Mason)

1997-98 (JA Roberts)

1996-97 (CK Parkinson)

Double Hat-trick

Hat-trick's are like hen's teeth. Double hat-tricks are like golden hen's teeth.

Incredibly, a double hat-trick was witnessed at GMP No.1 in the Katherine Raymont Shield versus the University of QLD last month.

The maestro with the ball was Western Suburbs Kath Raymont Shield debutant Samantha Robin.

Then to top it off, Robin's teammate on the following weekend in the 2nd Grade Shield, Allison Rogers, also claimed a hat-trick. How good is that!

Hookers & Pullers Club

With scores of 59, 38, 53 & 53 so far this season, including a number of scoring shots coming off the blade sweetly in front of square with a swift pull stroke, Craig Van Den Berg earned himself a membership to the Hookers & Pullers Club last month.

Just a reminder to all members, memberships are still available and are open to everybody. All nominations can be put to the committee for consideration.

**NZ v Aus Stats**

For all those members playing at home, below are a few stats worth keeping up your sleeve for a late night discussion this month. All the stats below were sourced from *World Cricket Records 2012 (Chris Hawkes)* – Go and buy it for Xmas!

Overall Test Series Records (1946-2010)

Played:	50
Australia Win:	26
NZ Win:	7
Draw:	17

First Ever Test Match (1946)

NZ 1 st Innings:	42
NZ 2 nd Innings:	54
Australia won by an innings and 103 runs.	

Most Runs versus NZ

A.R. Border (1980-93)	– 1,500 Runs
J.L. Langer (1993-2005)	– 1,196 Runs
D.C. Boon (1985-93)	– 1,187 Runs
S.R. Waugh (1986-2001)	– 1,117 Runs
G.S. Chappell (1973-82)	– 1,076 Runs
A.C. Gilchrist (2000-05)	– 923 Runs

Most Wickets versus NZ

S.K. Warne (1993-2005)	– 103 Wickets
G.D. McGrath (1993-2005)	– 56 Wickets
C.J. McDermott (1985-93)	– 48 Wickets
B. Lee (2000-08)	– 44 Wickets
D.K. Lillee (1977-82)	– 38 Wickets

Most Dismissals versus NZ

Rod Marsh (1973-82)	– 57 Catches/1 Stumping
---------------------	-------------------------

Gabba Test Record (1985)

NZ's Sir Richard Hadlee claimed 9-52 in the 1st Innings and backed it up with 6-71 in the 2nd innings to finish with match figures of 15-123.

Most Famous Kiwi

Let's be honest, when you think of famous Kiwi cricketers, no one can go past the great Danny Morrison. The Duckman has modelled himself on the great man for many seasons at WSDCC.

**WSD**

171 & 187

ROUND 8
2-DAY
DEFEATED

167 & 1-33

VAL

ZoeDoglander Profile – December 2011

Name: Tony Porter

Nickname: T.P.

This Season: 4th Grade

Season Highlight: 8-64 and 104 versus Valley in Round 5, including hitting the winning runs (8 wickets down) and bringing up a ton with a Dorothy.

Bowls: Right arm medium (with top class quicker and slower balls).

Bats: Like the bowlers are juniors.



Flashback 2002-03

It may have less than a decade ago, but after the ‘great’ performance of Pat Cummins in South Africa last month, we thought it was worth reflecting on a similar great moment in the history of WSDCC.

A young fast bowler, 18 year old Barney Dell, strides to the wicket late in the day, sun going down, of a 4th innings big run chase, in a tense, nerve-wracking Grand Final, at Graceville No.1, 2002-2003. The Valley bowlers were tired, but the ball was moving around, Westies were 8 down, and Barn smashes it straight and hard into the sight screen and the crowd went wild.

Down the Club



When you’re next down the club make sure you take the time to look up at the updated Honour Boards (thanks to Matt Dyson).

Also, the WSDCC Women’s Honour Board is also being hung with the latest achievements by our past and present players.

Fantasy League

As we enter the silly season, its time to check-in on the leader board. Dawesy’s Daredevils are in the lead by just 3.6 points over Butsy’s XI, with last year’s solid performers the Machievellian Moneymen sitting right on their tails.

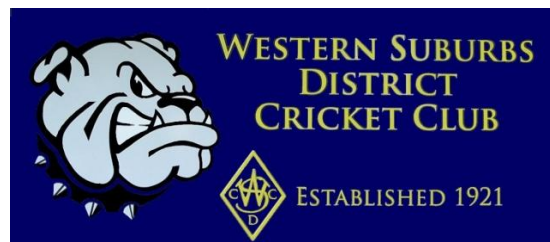



	WSD	161	ROUND 9 1-DAY LOST TO	4-165	UNI	
---	------------	------------	--------------------------------------	--------------	------------	---

XXXX GOLD 1st GRADE COMPETITION RESULTS TO DATE

Clubs		Home Teams											
		B/L	GOL	NOR	RED	SOU	SUN	S-R	TOO	UNI	VAL	W-M	WES
Away Teams	B/L		4-348 & 1-75 v 178 R12*	256 & 3-108 v 161	R16 R21	92 v 2-95*	R17	302 & 2-7 v 246	R13	R11	8-287 v 91	8-140 v 9-97	272 & 3-229 v 112
	GOL	DNP		DNP	R22	122 v 3-126* 260 & 7-253 v 132	R11	124 & 68 v 93 & 6-100	R19	R14 R17	R15*	5-79 v 78	146 v 9-236 R20
	NOR	R19	193 & 4-82 v 8-305 R16		5-173 v 8-151	DNP	180 & 2-232 v 7-254 R14	R11	R15* R17	3-90 v 85* R20	R12*	R22	R13
	RED	DNP	R13*	270 v 198 & 1-180		8-254 v 200	65 v 142 & 6-219	DNP	6-420 v 6-362 R12	R15	R14* R17	R19 R20	R11
	SOU	R20	DNP	3-227 v 6-223 7-221 v 9-343	8-237 v 290		R15 R18	DNP	R14* R20	R22	DNP	R11	109 v 1-121
	SUN	150 v 6-151	151 & 7-188 v 81 & 9-132	DNP	6-256 v 164	DNP		124 & 6-137 v 9-267 R13*	9-125 v 5-126*	R19	7-139 v 5-142 R22	249 v 140 & 3-69	R12
	S-R	R14	196 v 8-156	301 v 173 & 3-50	6-166 v 9-122 7-368 v 0-15	R12 R17	DNP		1-196 v 193	2-126 v 9-125* R20	R16	R15*	R22
	TOO	R22	133 v 133	DNP	DNP	R21	DNP	R18		R16	213 v 1-62	252 & 2-166 v 168 & 4-268 v 187	DNP
	UNI	157 v 2-192	DNP	R18	185 v 7-423 & 2-256	R13	R21	DNP	180 & 0-188 v 237		6-269 v 6-271	DNP	209 v 8-312 & 1-32 161 v 4-165
	VAL	269 v 296 & 1-31	R18	DNP	DNP	7-350 & 1-43 v 277 R19	DNP	R21	R11	2-196 v 195		167 & 4-73 v 218 & 175	DNP
	W-M	R18	R21	200 v 6-201	DNP	167 & 5-120 v 272	R16	172 v 8-335 & 1-239	DNP	7-377 v 9-324 R12*	R13*		R17
	WES	R15	DNP	R21	R18	R16	131 & 5-204 v 218	R19	2-197 v 127* 9-442 v 276	DNP	8-125 v 8-162 167 & 1-33 v 171 & 187	R14*	

* Neutral Venue

Cup Rounds Remaining	
Cam Battersby	2-Day
John McKnaulty	1-Day
Tom Veivers	20-20

	WSD	272 & 3-229	ROUND 10 2-DAY DEFEATED	112	B/L	
---	------------	------------------------	--	------------	------------	---

Great Catch!

Cameron Gannon took an outfield cracker in the Ryobi Cup fixture last month... check it out. Slide 5 was the money shot.

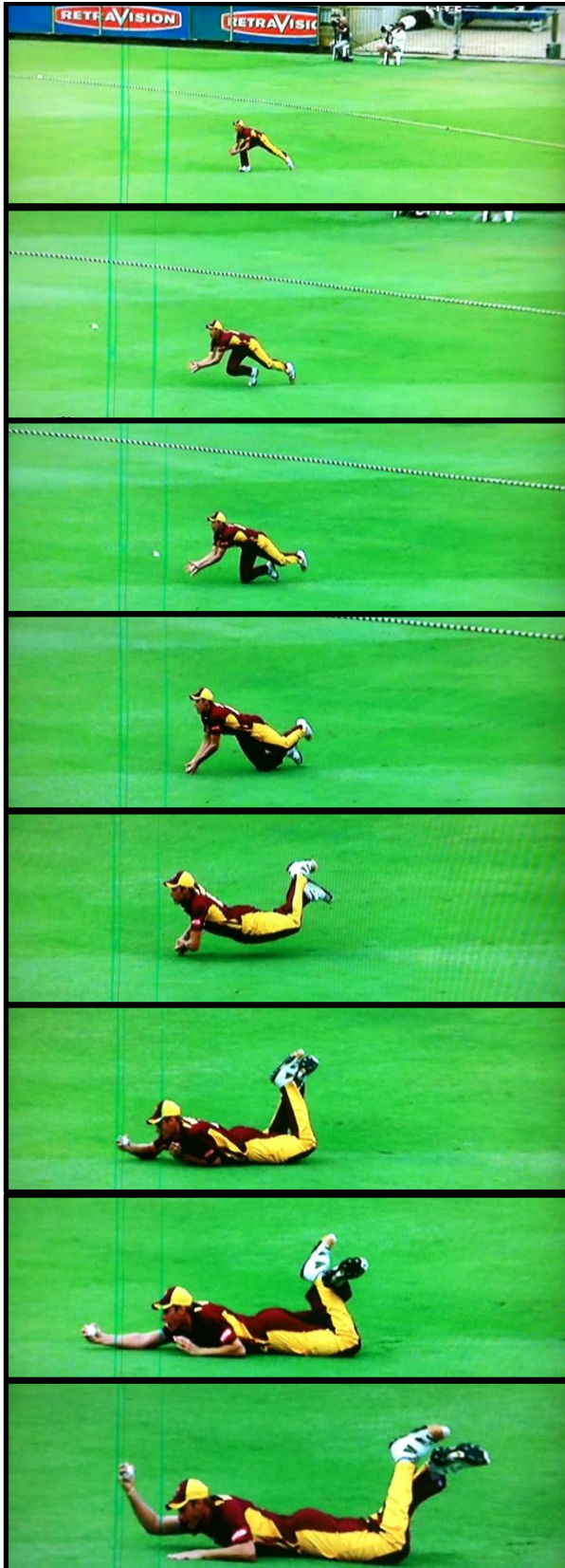

WEP Shield Result

The Round 3 QCA decision is in and Dooley's squad got up by 1 run to defeat Toombul 189 v 188. Well done!

The Fush & Chups Dinner

As promised, the fush and chups dinner is going to be held on Tuesday, 6 December after training to celebrate the New Zealand Tour of Australia this month. It will give players a chance to reflect on the result of the 1st Test.

The plan is to take orders (and cash which will be \$10) prior to training, get a solid session in and then retreat to Roger Hartigan Pavillion for a friendly catch-up and some fish & chips from Graceville Seafood and drink from the WSDCC canteen.



Reminder: Keep up to date on the Western Suburbs District Cricket Club website. Any new material, suggestions or additions to the website are welcome can be sent to Greg Gannon at ggannon@bigpond.net.au

<http://www.qldcricket.com.au/clubs/default.asp?PageID=545>



Six-A-side Carnival

Please let your Captains know if you are available to play!

From Midday on Sunday, 11 December 2011

POOLS	
Pool A (Odds)	Pool B (Evens)
1 st Grade	2 nd Grade
3 rd Grade	4 th Grade
5 th Grade	6 th Grade

POOL MATCH SCHEDULE

- 12:30pm – Graceville Memorial Park No. 1: 4th Grade versus 6th Grade [Pool B]
- 12:30pm – Graceville Memorial Park No. 2: 1st Grade versus 3rd Grade [Pool A]
- 1:30pm – Graceville Memorial Park No. 1: 2nd Grade versus 4th Grade [Pool B]
- 1:30pm – Graceville Memorial Park No. 2: 3rd Grade versus 5th Grade [Pool A]
- 2:30pm – Graceville Memorial Park No. 1: 1st Grade versus 5th Grade [Pool A]
- 2:30pm – Graceville Memorial Park No. 2: 2nd Grade versus 6th Grade [Pool B]

SEMI-FINALS

- 3:30pm – Graceville Memorial Park No. 1: Pool B {Winner} versus Pool A {Runner-up} [Semi-Final 1]
- 3:30pm – Graceville Memorial Park No. 2: Pool A {Winner} versus Pool B {Runner-up} [Semi-Final 2]

GRAND FINAL

- 4:30pm – Graceville Memorial Park No. 1: Semi-Final 1 {Winner} versus Semi-Final 2 {Winner}

For Rules & Regulations – See the Hong Kong Cricket Sixes Website

http://www.cricket.com.hk/db/ARCHIVE/2011-12/OTHERS/HKG_LOCAL/HKSIXES2011.html

**INVITE YOUR FRIENDS & FAMILY DOWN THE CLUB!
IS SURE TO BE A GREAT AFTERNOON FOR ALL!**

For further details, or to lend a hand, contact Aaron Hagenbach on 0400 932 333

Club Results (November) and Fixtures (December)

1 st Grade	2nd Grade	1st Grade [Women]																																																																																																																																													
<p>Comp: XXXX Gold Grade Last Champions: 2007-08 2010-11 Ladder Position: 6th Highlights (November) R6: 209 (Nye 54; Carseldine 37) lost to Uni of QLD 8-312 (Gannon 4-41; Walden 2-62) & 1-32 (A. Tazelaar 1-2) R7: 146 (Nye 57; Davis 24) lost to Gold Coast 9-236 (A. Tazelaar 3-45; R. Tazelaar 3-64) R8: 171 (Paulsen 37; Collins 37; Nye 32) & 187 (A. Tazelaar 75) defeated Valley 167 (A. Tazelaar 3-34) & 1-33 R9: 161 (Nye 36; Carseldine 36) lost to Uni of QLD 4-165 (R. Tazelaar 2-30) R10: 272 (Collins 83; Paulsen 81; A.Tazelaar 41) & 3-229 (Paulsen 107; Carseldine 57) defeated Beenleigh/Logan 112 (R. Tazelaar 3-21; A. Tazelaar 2-8) Upcoming Matches – December R11 v Redlands (H) – 3 December R12 v Sunshine Coast (H) – 10 December R13 v Northern Suburbs (H) – 10 December R14 v Wynnum-Manly (A) – 17 December R15 v Beenleigh/Logan (A) – 17 December Results Two Day – Cam Battersby Cup <table border="1" data-bbox="188 904 576 987"> <tr><td>1</td><td>4</td><td>5</td><td>6</td><td>8</td><td>10</td><td>17</td></tr> <tr><td>W</td><td>L</td><td>L</td><td>L</td><td>W</td><td>W</td><td></td></tr> <tr><td>18</td><td>20</td><td>21</td><td>22</td><td>SF</td><td>GF</td><td></td></tr> </table> One Day – John McKnoulty Cup <table border="1" data-bbox="188 1010 576 1055"> <tr><td>7</td><td>9</td><td>11</td><td>16</td><td>19</td><td>SF</td><td>GF</td></tr> <tr><td>L</td><td>L</td><td></td><td></td><td></td><td></td><td></td></tr> </table> Twenty20 – Tom Veivers Cup <table border="1" data-bbox="188 1077 576 1122"> <tr><td>2</td><td>3</td><td>12</td><td>13</td><td>14</td><td>15</td><td>SF</td><td>GF</td></tr> <tr><td>W</td><td>L</td><td></td><td></td><td></td><td></td><td></td><td></td></tr> </table> </p>	1	4	5	6	8	10	17	W	L	L	L	W	W		18	20	21	22	SF	GF		7	9	11	16	19	SF	GF	L	L						2	3	12	13	14	15	SF	GF	W	L							<p>Comp: Alan Pettigrew Shield Last Champions: 1992-93 2010-11 Ladder Position: 11th Highlights (November) R4: 100 (Davis 36; Dewar 25) & 9-121 (Bartley 40) lost to Uni of QLD 9-103 (Donaldson 3-14; O'Sullivan 2-14) & 8-120 (Fellows 4-37; Leite 3-52) R5: 3-214 (Bartley 65; Reilly 62; Dewar 50no) defeated Gold Coast 8-213 (Dawes 5-51; Dewever 2-63) R6: 126 (Robynson 24) & 168 (Leite 35) lost to Valley 7-269 (O'Sullivan 2-34; Hay 2-67) & 0-26 R7: 2-331 dec (Davis 189; Bartley 120no) & 2-93 (Leite 54no) defeated Beenleigh/Logan 153 (O'Sullivan 2-16; Davis 2-19; Dawes 2-28) Upcoming Matches – December R8 v Redlands (A) – 3 December R9 v Wynnum-Manly (A) – 10 December R10 v Beenleigh/Logan (A) – 10 December R11 v Sunshine Coast (A) – 17 December R12 v Northern Suburbs (A) – 17 December Results Two Day <table border="1" data-bbox="603 860 981 943"> <tr><td>1</td><td>2</td><td>3</td><td>4</td><td>6</td><td>7</td><td>14</td></tr> <tr><td>L</td><td>L</td><td>L</td><td>L</td><td>L</td><td>W</td><td></td></tr> <tr><td>15</td><td>17</td><td>18</td><td>19</td><td>SF</td><td>GF</td><td></td></tr> </table> One Day <table border="1" data-bbox="603 965 927 1010"> <tr><td>5</td><td>8</td><td>13</td><td>16</td><td>SF</td><td>GF</td></tr> <tr><td>W</td><td></td><td></td><td></td><td></td><td></td></tr> </table> Twenty20 <table border="1" data-bbox="603 1032 927 1077"> <tr><td>9</td><td>10</td><td>11</td><td>12</td><td>SF</td><td>GF</td></tr> <tr><td></td><td></td><td></td><td></td><td></td><td></td></tr> </table> </p>	1	2	3	4	6	7	14	L	L	L	L	L	W		15	17	18	19	SF	GF		5	8	13	16	SF	GF	W						9	10	11	12	SF	GF							<p>Comp: Katherine Raymont Shield Last Champions: 2009-10 2010-11 Ladder Position: 3rd Highlights (November) R9: 4-91 (Fields 47no) lost to Uni of QLD 6-116 (Kingsley 2-19; Short 2-19) R10: 7-137 (Harris 79; Smith 17) defeated Sandgate-Redcliffe 8-110 (Ryan 2-17; Harris 2-23) R11: 9-198 (Smith 45; Short 40) defeated Uni of QLD 99 (Robin 5-19; Kingsley 4-10) R12: 1-151 (Bulow 78no; Short 42no) defeated Beenleigh/Logan 3-128 (Ryan 1-19) R13: 5-119 defeated Sandgate-Redcliffe 117 Upcoming Matches – December R14 v University of QLD (A) – 4 December Results Twenty20 <table border="1" data-bbox="1011 748 1374 831"> <tr><td>1</td><td>2</td><td>4</td><td>5</td><td>7</td><td>9</td><td>10</td><td>12</td></tr> <tr><td>L</td><td>L</td><td>W</td><td>W</td><td>W</td><td>L</td><td>W</td><td>W</td></tr> <tr><td>14</td><td>16</td><td>17</td><td>19</td><td>21</td><td>23</td><td>24</td><td>GF</td></tr> </table> One Day <table border="1" data-bbox="1011 853 1390 936"> <tr><td>3</td><td>6</td><td>8</td><td>11</td><td>13</td><td>15</td><td>18</td></tr> <tr><td>W</td><td>D</td><td>L</td><td>W</td><td>W</td><td></td><td></td></tr> <tr><td>20</td><td>22</td><td>GF</td><td></td><td></td><td></td><td></td></tr> </table> </p>	1	2	4	5	7	9	10	12	L	L	W	W	W	L	W	W	14	16	17	19	21	23	24	GF	3	6	8	11	13	15	18	W	D	L	W	W			20	22	GF				
1	4	5	6	8	10	17																																																																																																																																									
W	L	L	L	W	W																																																																																																																																										
18	20	21	22	SF	GF																																																																																																																																										
7	9	11	16	19	SF	GF																																																																																																																																									
L	L																																																																																																																																														
2	3	12	13	14	15	SF	GF																																																																																																																																								
W	L																																																																																																																																														
1	2	3	4	6	7	14																																																																																																																																									
L	L	L	L	L	W																																																																																																																																										
15	17	18	19	SF	GF																																																																																																																																										
5	8	13	16	SF	GF																																																																																																																																										
W																																																																																																																																															
9	10	11	12	SF	GF																																																																																																																																										
1	2	4	5	7	9	10	12																																																																																																																																								
L	L	W	W	W	L	W	W																																																																																																																																								
14	16	17	19	21	23	24	GF																																																																																																																																								
3	6	8	11	13	15	18																																																																																																																																									
W	D	L	W	W																																																																																																																																											
20	22	GF																																																																																																																																													
<p>Comp: Norm McMahon Shield Last Champions: 1993-94 2010-11 Ladder Position: 1st (Minor Premiers) Highlights (November) R4: 257 (Kenny 57; Hay 41) & 5-105 (Henke 59; Abbott 23) defeated Uni of QLD 184 (Mason 4-64; Hollis 3-38) R5: 8-356 dec (Weber 69; Kenny 88; Dedes 60; Smith 71; Dwan 32) & 4-134 (Weber 58; Kenny 32) defeated Valley 149 (Mason 4-38; Stack 3-32) R6: 3-98 (Weber 34no; Smith 29) defeated Beenleigh/Logan 96 (Hollis 5-7; Wilson 3-19) Upcoming Matches – December R7 v Redlands (H) – 3 December R8 v Beenleigh/Logan (H) – 10 December R9 v Northern Suburbs (H) – 10 December R10 v Wynnum-Manly (A) – 17 December R11 v Valley (A) – 17 December Results Two Day <table border="1" data-bbox="188 1688 576 1771"> <tr><td>1</td><td>2</td><td>3</td><td>4</td><td>5</td><td>14</td><td>15</td></tr> <tr><td>L</td><td>D</td><td>L</td><td>W</td><td>W</td><td></td><td></td></tr> <tr><td>16</td><td>17</td><td>SF</td><td>GF</td><td></td><td></td><td></td></tr> </table> One Day <table border="1" data-bbox="188 1794 411 1839"> <tr><td>6</td><td>7</td><td>12</td><td>13</td></tr> <tr><td>W</td><td></td><td></td><td></td></tr> </table> Twenty20 <table border="1" data-bbox="188 1861 411 1906"> <tr><td>8</td><td>9</td><td>10</td><td>11</td></tr> <tr><td></td><td></td><td></td><td></td></tr> </table> </p>	1	2	3	4	5	14	15	L	D	L	W	W			16	17	SF	GF				6	7	12	13	W				8	9	10	11					<p>Comp: Bob Spence Shield Last Champions: 2008-09 2010-11 Ladder Position: 3rd Highlights (November) R4: 194 (Van Den Berg 53; Hagenbach 29) defeated Uni of QLD 169 (Wilson 3-44; Hagenbach 3-51) & 8-126 (Porter 2-27) R5: 225 (Porter 104; Van Den Berg 53) defeated Valley 207 (Porter 8-64) & 5-165 (Leaman 2-8) R6: BYE Upcoming Matches – December R7 v Redlands (A) – 3 December R8 v Wynnum-Manly (A) – 10 December R9 v Valley (A) – 10 December R10 v Northern Suburbs (H) – 17 December R11 v BYE Results Two Day <table border="1" data-bbox="603 1644 981 1727"> <tr><td>1</td><td>2</td><td>3</td><td>4</td><td>5</td><td>14</td><td>15</td></tr> <tr><td>L</td><td>L</td><td>W</td><td>W</td><td>W</td><td></td><td></td></tr> <tr><td>16</td><td>17</td><td>SF</td><td>GF</td><td></td><td></td><td></td></tr> </table> One Day <table border="1" data-bbox="603 1749 821 1794"> <tr><td>6</td><td>7</td><td>12</td><td>13</td></tr> <tr><td>B</td><td></td><td></td><td></td></tr> </table> Twenty20 <table border="1" data-bbox="603 1816 821 1861"> <tr><td>8</td><td>9</td><td>10</td><td>11</td></tr> <tr><td></td><td></td><td></td><td>B</td></tr> </table> </p>	1	2	3	4	5	14	15	L	L	W	W	W			16	17	SF	GF				6	7	12	13	B				8	9	10	11				B	<p>Comp: Second Grade Shield Last Champions: 2003-04 2010-11 Ladder Position: 4th Highlights (November) R7: 7-168 lost to Uni of QLD 4-170 R8: 6-125 (Rogers 27; Blanchfield 23) defeated Beenleigh/Logan 9-27 (Rogers 4-2; Robin 2-3) R9: 107 (Broadfoot 47no) lost to South Brisbane 4-108 (S. Robin 2-13; Corrie-Muller 2-30) Upcoming Matches – December R10 v Beenleigh/Logan (H) – 4 December R11 v University of QLD (H) – 4 December Results Twenty20 <table border="1" data-bbox="1011 1554 1390 1637"> <tr><td>1</td><td>2</td><td>4</td><td>6</td><td>8</td><td>10</td><td>11</td></tr> <tr><td>L</td><td>W</td><td>W</td><td>W</td><td>W</td><td></td><td></td></tr> <tr><td>13</td><td>15</td><td>17</td><td>19</td><td>20</td><td>GF</td><td></td></tr> </table> One Day <table border="1" data-bbox="1011 1659 1390 1704"> <tr><td>3</td><td>5</td><td>7</td><td>9</td><td>12</td><td>14</td><td>16</td><td>18</td></tr> <tr><td>L</td><td>W</td><td>L</td><td>L</td><td></td><td></td><td></td><td></td></tr> </table> </p>	1	2	4	6	8	10	11	L	W	W	W	W			13	15	17	19	20	GF		3	5	7	9	12	14	16	18	L	W	L	L																																		
1	2	3	4	5	14	15																																																																																																																																									
L	D	L	W	W																																																																																																																																											
16	17	SF	GF																																																																																																																																												
6	7	12	13																																																																																																																																												
W																																																																																																																																															
8	9	10	11																																																																																																																																												
1	2	3	4	5	14	15																																																																																																																																									
L	L	W	W	W																																																																																																																																											
16	17	SF	GF																																																																																																																																												
6	7	12	13																																																																																																																																												
B																																																																																																																																															
8	9	10	11																																																																																																																																												
			B																																																																																																																																												
1	2	4	6	8	10	11																																																																																																																																									
L	W	W	W	W																																																																																																																																											
13	15	17	19	20	GF																																																																																																																																										
3	5	7	9	12	14	16	18																																																																																																																																								
L	W	L	L																																																																																																																																												

Disclaimer: Whilst all reasonable attempts have been made to ensure the accuracy of the content in this Doglander issue we do not guarantee that the information is correct.

Club Results (November) and Fixtures (December)

5th Grade [1]	5th Grade [2]	6th Grade																																																																																																															
<p>Comp: Roy Tanner Shield Last Champions: 2007-08 2010-11 Ladder Position: 11th</p> <p>Highlights (November) R4: 126 (O'Donoghue 24; Miles 24) & 5-136 (Ganley 50; Turvey 38) lost to Uni of QLD 9-385 (Launer 4-27) R5: 122 (Morfee 32) lost to Valley 178 (Miles 3-30; B. Donnelly 3-50) & 6-178 (Johnson 3-41) R6: 129 (Stiglingh 46) lost to Toombul 5-131 (Leaman 2-19; B.Donnolly 2-30)</p> <p>Upcoming Matches – December R7 v Redlands (H) – 3 December R8 v Wynnum-Manly (A) – 10 December R9 v Valley (A) – 10 December R10 v Northern Suburbs (H) – 17 December R11 v Sandgate-Redcliffe (H) – 17 December</p> <p>Results Two Day</p> <table border="1"> <tr><td>1</td><td>2</td><td>3</td><td>4</td><td>5</td><td>14</td><td>15</td></tr> <tr><td>W</td><td>D</td><td>L</td><td>L</td><td>L</td><td></td><td></td></tr> <tr><td>16</td><td>17</td><td>SF</td><td>GF</td><td></td><td></td><td></td></tr> </table> <p>One Day</p> <table border="1"> <tr><td>6</td><td>7</td><td>12</td><td>13</td></tr> <tr><td>L</td><td></td><td></td><td></td></tr> </table> <p>Twenty20</p> <table border="1"> <tr><td>8</td><td>9</td><td>10</td><td>11</td></tr> <tr><td></td><td></td><td></td><td></td></tr> </table>	1	2	3	4	5	14	15	W	D	L	L	L			16	17	SF	GF				6	7	12	13	L				8	9	10	11					<p>Comp: Roy Tanner Shield Last Champions: 2007-08 2010-11 Ladder Position: 10th</p> <p>Highlights (November) R4: 151 (Henschell 37no; Plattz 30) lost to Valley 186 (Mitchell 5-53; M. Dyson 3-48) & 4-211 R5: 303 (Butler 55; Agarwal 53; D.Jordan 43; Martin 40; D.Henschell 36) defeated Sandgate-Redcliffe 163 (M. Dyson 7-94; Donaldson 2-29) & 8-202 (M. Dyson 4-64; Purser 3-10) R6: 2-191 (Martin 49; J.Dyson 44no; A. Bridger 41no) defeated Sandgate-Redcliffe 188 (Purser 5-25; Bell 2-37)</p> <p>Upcoming Matches – December R7 v University of QLD (H) – 3 December R8 v Redlands (A) – 10 December R9 v Toombul (A) – 10 December R10 v Valley (A) – 17 December R11 v South Brisbane (A) – 17 December</p> <p>Results Two Day</p> <table border="1"> <tr><td>1</td><td>2</td><td>3</td><td>4</td><td>5</td><td>14</td><td>15</td></tr> <tr><td>L</td><td>D</td><td>L</td><td>L</td><td>W</td><td></td><td></td></tr> <tr><td>16</td><td>17</td><td>SF</td><td>GF</td><td></td><td></td><td></td></tr> </table> <p>One Day</p> <table border="1"> <tr><td>6</td><td>7</td><td>12</td><td>13</td></tr> <tr><td>W</td><td></td><td></td><td></td></tr> </table> <p>Twenty20</p> <table border="1"> <tr><td>8</td><td>9</td><td>10</td><td>11</td></tr> <tr><td></td><td></td><td></td><td></td></tr> </table>	1	2	3	4	5	14	15	L	D	L	L	W			16	17	SF	GF				6	7	12	13	W				8	9	10	11					<p>Comp: WEP Harris Shield Last Champions: 1996-97 2010-11 Ladder Position: 3rd</p> <p>Highlights (November) R3: 189 (C. Smart 49; J Dooley 38; M. Thompson 36) defeated Toombul 188 (Shogren 4-35; Maranta 3-13) R4: 185 (J. Dooley 31; N. Smart 29) lost to Uni of QLD 227 (P.Dooley 6-57) & 138 (H. Weber 3-13; Rosmarin 3-9) R5: 256 (Thompson 131; Vo 26) lost to Valley 333 (P. Dooley 4-95; Maranta 2-46) R6: 8-156 lost to Uni of QLD [2] 171</p> <p>Upcoming Matches – December R7 v Redlands (A) – 3 December R8 v Wynnum-Manly (H) – 10 December R9 v University of QLD (H) – 10 December R10 v University of QLD [2] (A) – 17 December R11 v Sandgate-Redcliffe (A) – 17 December</p> <p>Results Two Day</p> <table border="1"> <tr><td>1</td><td>2</td><td>3</td><td>4</td><td>5</td><td>14</td><td>15</td></tr> <tr><td>W</td><td>L</td><td>W</td><td>L</td><td>L</td><td></td><td></td></tr> <tr><td>16</td><td>17</td><td>SF</td><td>GF</td><td></td><td></td><td></td></tr> </table> <p>One Day</p> <table border="1"> <tr><td>6</td><td>7</td><td>12</td><td>13</td></tr> <tr><td>L</td><td></td><td></td><td></td></tr> </table> <p>Twenty20</p> <table border="1"> <tr><td>8</td><td>9</td><td>10</td><td>11</td></tr> <tr><td></td><td></td><td></td><td></td></tr> </table>	1	2	3	4	5	14	15	W	L	W	L	L			16	17	SF	GF				6	7	12	13	L				8	9	10	11				
1	2	3	4	5	14	15																																																																																																											
W	D	L	L	L																																																																																																													
16	17	SF	GF																																																																																																														
6	7	12	13																																																																																																														
L																																																																																																																	
8	9	10	11																																																																																																														
1	2	3	4	5	14	15																																																																																																											
L	D	L	L	W																																																																																																													
16	17	SF	GF																																																																																																														
6	7	12	13																																																																																																														
W																																																																																																																	
8	9	10	11																																																																																																														
1	2	3	4	5	14	15																																																																																																											
W	L	W	L	L																																																																																																													
16	17	SF	GF																																																																																																														
6	7	12	13																																																																																																														
L																																																																																																																	
8	9	10	11																																																																																																														
<p>Over 40s</p> <p>Comp: One Day Last Champions: 2005-06 2010-11 Ladder Position: 4th</p> <p>Highlights (October & November) R1: Lost to Redlands (Smart 90no) R2: Defeated Beenleigh/Logan (Rees 37; Dean-Jones 29; Ebert 4-16; Ross 2-14)</p> <p>Upcoming Matches – December No Matches in December</p> <p>Results</p> <table border="1"> <tr><td>1</td><td>2</td><td>3</td><td>4</td><td>5</td></tr> <tr><td>L</td><td>W</td><td></td><td>B</td><td></td></tr> </table>	1	2	3	4	5	L	W		B		<p>Under 18s</p> <p>Comp: The Lord's Taverners Last Champions: 1982-83 2010-11 Ladder Position: 3rd (South Zone)</p> <p>Highlights (November) R4: 273 (Malone 52; Stack 43; Piccini 38; Weber 35) & 1-17 lost to South Brisbane 359 (Brisbane 3-55; Wright 3-61) R5: 2-115 (Dawes 56no; Potbury 40) defeated Beenleigh/Logan 111 (Jones 3-13; Brisbane 3-38; Malone 2-17)</p> <p>Upcoming Matches – December R6 v Sandgate-Redcliffe – [27 Nov] & 4 December [4th Place Cross-Zone Final]</p> <p>Results Two Day</p> <table border="1"> <tr><td>1</td><td>2</td><td>3</td><td>4</td><td>GF</td></tr> <tr><td>D</td><td>W</td><td>L</td><td>L</td><td></td></tr> </table> <p>One Day</p> <table border="1"> <tr><td>5</td></tr> <tr><td>W</td></tr> </table>	1	2	3	4	GF	D	W	L	L		5	W																																																																																										
1	2	3	4	5																																																																																																													
L	W		B																																																																																																														
1	2	3	4	GF																																																																																																													
D	W	L	L																																																																																																														
5																																																																																																																	
W																																																																																																																	

Disclaimer: Whilst all reasonable attempts have been made to ensure the accuracy of the content in this Doglander issue we do not guarantee that the information is correct.